Salem Family Ministries

February 8, 2008

Passion . . . Pursuit . . . What are you pursuing? Where is your treasure? What is your passion? Matthew 6:21 says that, "where your treasure is, there your heart will be also." It's time to pursue Him with all the passion in your heart! It's time to be passionate about His presence!

We love you,

Harry & Cheryl and Family

BE STILL

A Passionate Pursuit of HIS PRESENCE

To understand where we are going, sometimes it is important to review from where we have come. When we look at the numbers of this past year, 2007, we can take each number individually and define it with a definition from the ancient Hebrew language.

Let's look at it vertically.

2

defines as, 'union, division (II Corinthians 6:17, 18), witnessing'

0

defines as, 'nothing, no value, no definition'

0

defines as, 'nothing, no value, no definition'

+7

the number representing 'It is finished, completed'

= 9

When you add these numbers together, you get the sum 9.

9 is equated with the fruit of the Spirit. It is not hard to see that the year 2007 for many was the outpouring of the fruits of the Spirit of God.

Let's also look at these numbers vertically using multiplication instead of addition.

2

0

0

x 7

= 0

As we learned in third grade math, anything multiplied by 0 = 0.

But when we multiply the two numbers together that have value 2 x 7 = 14.

14 is an amazing number. In the ancient Hebrew it is defined as meaning 'deliverance and salvation.'

You may have heard me mention some of these specific definitions on different titles of our teaching cds, particularly on one subject of revelation the Lord has given me concerning the Blood Covenant of the Father God with women. Maybe in a later letter to you I will try to summarize this revelation. Let's suffice it to say that from the Book of Leviticus, the number 14 is particularly special for females/mothers/daughters. I don't want to get myself sidetracked on this subject as it is so interesting to me and such a freedom revelation of truth for women. But I will save

that for another time.

It is not surprising for those who follow our teachings that the Book of Esther which has several levels of revelation, representing the historical factor, the Word of God speaking directly to the reader in the present tense, and also, a deep revelation of things to come for the last day's church, and Bride of Christ.

The number 14 is interwoven into the final outcome of victory, deliverance, and salvation for the Jewish nation of people in the final chapters of the Book of Esther. Once again, I could get so sidetracked with this revelation as I have been meditating and studying in this vein for five years now. I will try to stay on track and finish this letter to you.

Before we go on and examine the current year and the meaning of it's numbers, 2008, go with me for a few minutes to a season, a period of undetermined time, that actually falls between 2007 and 2008. You may be thinking, "There is no time between Dec. 31, 2007, and Jan. 1, 2008, only the moment of time when the big ball falls in Times Square in New York City."

Ah, but in the revelation of the Spirit of God, and on God's time table, there is a precise moment, a time marked by definition for you to enter. I am not talking about an actual period of earth time, but more of an eternal, spiritual time that we must recognize as having been set aside by the Great Creator of the Universe. The One Who created the intricacies of your very soul, and Who knows you more intimately than you know yourself; this magnificent God we can call Father has a moment in time for you, His special and beloved son and daughter.

When we multiply 2 X 7 the answer is 14.

When we multiply 2 X 8 the answer is 16.

Before we plunge into the year ahead with the revelations, definitions, and prophetic thoughts and words for your soul, let's not miss this moment in time specifically carved out of the universe for you! This could be that 'Secret Place' referred to in Psalm 91 just for you.

Between 14 and 16 falls the number 15. I believe I would truly be amiss if I did not take the time to define this number for you. It is easily seen when you know where to look. In the last chapters of the Book of Esther, as the Jews ask the King for more time, specifically one more day, to continue defeating their enemies, the King grants their request. The day following this great battle of victory for God's people is the 15th day, the day of rest. God has ordained a specific time frame for all of us who will hear HIS still small voice to enter into HIS rest, not our own, not some long nap, but truly a spiritual rest, that actually produces both a soulish and physical rest for the whole man.

There is so much to come on this that I must stop and give you time to meditate, pause and calmly think on this (Selah). We will begin next week's letter with some of the revelation of how to enter into HIS ordained time of rest. The time is now. Once again, I leave you with 'to be continued.'

We love you,

Cheryl and Harry

Salem Family Ministries

"Are You Ready? Jesus Is Coming!"

&

"The Esther Revelation"

Now you can get both of these anointed teaching series for your gift of $30!

Are You Ready: 4-Disk Audio Teaching Series on becoming the

prepared Bride of Christ!

The Esther Revelation: 4-Disk Audio Teaching Series on the fascinating life of lovely Queen Esther and the example she is for us today!

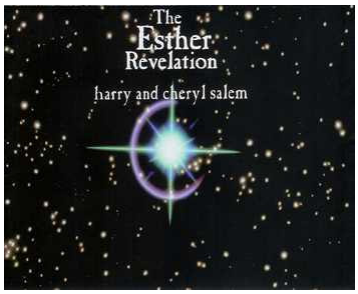

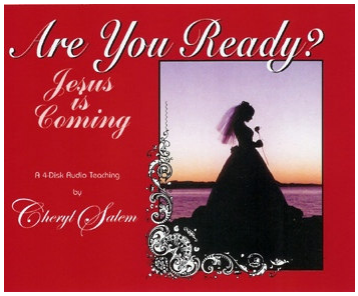

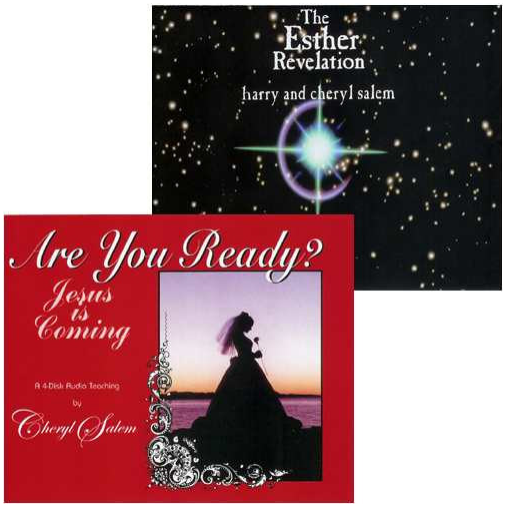

When purchased separately, for your gift of $20 each (plus s & h)
When purchased together, for your gift of $30! (plus s & h)

Click Here to Order

Forward to a Friend

Grace Fellowship Church presents

Women's Conference 2008!

"Daughter of Destiny"

Cheryl will be ministering at the Daughter of Destiny

Women's Conference in March. Conference dates are March 27th - 30th. We'll see you there!!
Call Grace Fellowship Church at 806-274-3205

Click here for more details.

Come to California for this tremendous

Women's Conference!

"PASSION"

Cheryl will be ministering at Desiree Ayres' anointed Women's Conference in May. Conference dates are May 14th - 18th. Cheryl will be speaking @ 7 p.m. on the 15th and @ 1 p.m. on the 18th. Make plans now to attend!!
Call In His Presence Church at 818-313-9393

Click here for more details.

Click here to send us your prayer requests and praise reports!

Click
to join our
Intercessors List!

SafeUnsubscribe®
This email was sent to tracey@salemfamilyministries.org by tracey@salemfamilyministries.org.
Update Profile/Email Address | Instant removal with SafeUnsubscribe™ | Privacy Policy.

Email Marketing by
Constant Contact
TRY IT FREE

Salem Family Ministries | PO Box 701287 | Tulsa | OK | 74170